

Work in Progress - June 2008 - 'DNA' sculpture

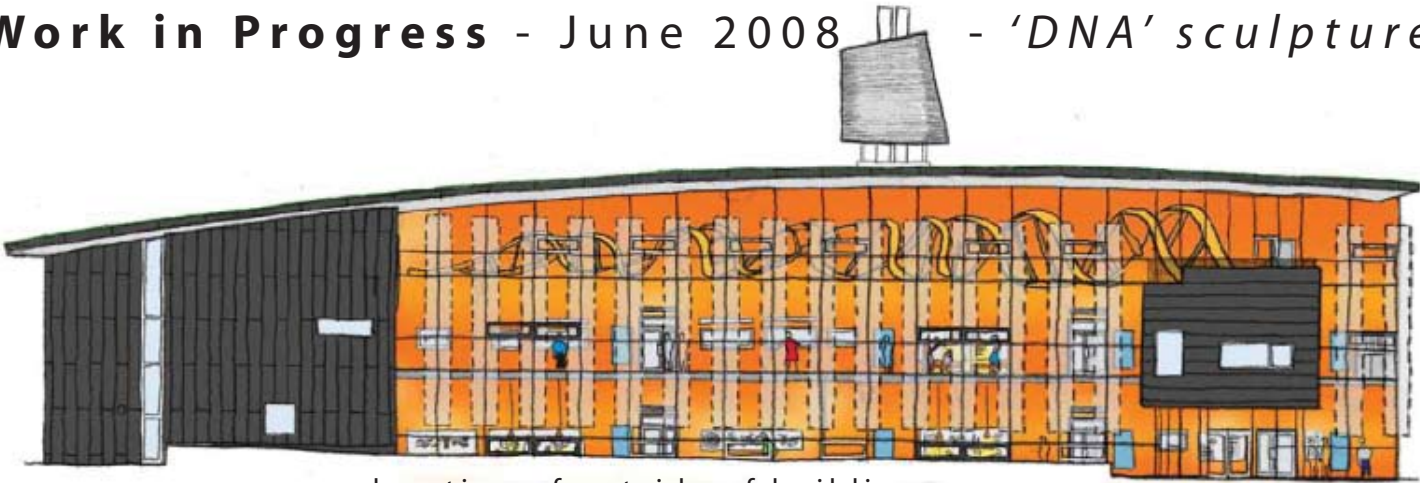

elevation of outside of building
(new Cavendish Physics Laboratory, Cambridge University)

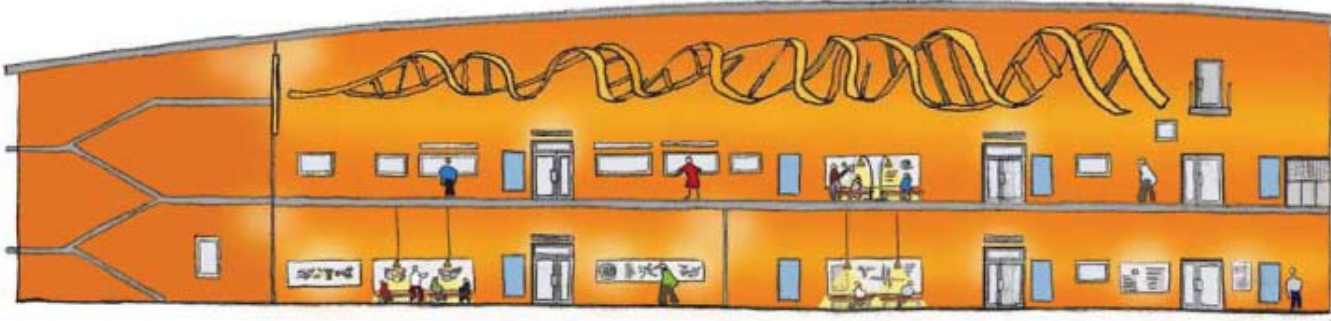

section showing 30 metre long DNA sculpture



1:10 model of the sculpture



steel form for bending the wood



form is broken down into usable 'jigs'



4m x 200mm x 25mm Oak is bent over the jigs and left to dry...

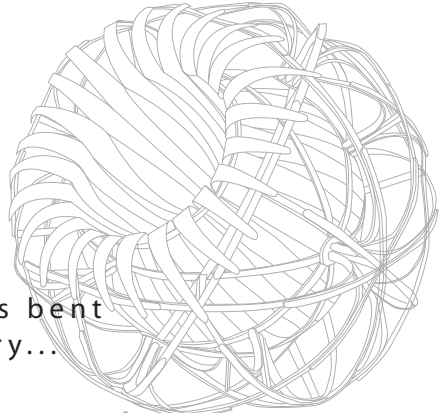

Charlie Whinney associates

To be installed 23rd June 2008, please email info@charliewhinney for more information or for enquiries about commissions